

**Vision**

Our vision is for children, youth, and families on the Yakama reservation and surrounding areas to be able to easily access a collaborative network of systems and supports that will meet their needs.

**Goal**

The overall goal of our program is to implement a Systems of Care approach that will meet the needs of our children, youth, and families in each of the communities we serve. We work towards creating system level changes to improve health outcomes for our children, youth, and families.

System of Care Offices  
**511 S Elm, Toppenish, WA**  
 Phone: 509-831-7653

Áwtñi Shixwitpamá (Clinical Office)  
**511 S Elm, Toppenish, WA**  
 Phone: 509-865-5121 x 7636  
 Fax: 509-865-2064

E-mail: Behavioralhealthinfo@yakama.com

**System of Care Staff**

**Lead Family Coordinator**  
 BobbyJoe Ashue  
 509-831-0897  
 Bobbyjoe\_Ashue@yakama.com

**SOC Care Navigator**  
 Xochi Garcia  
 509-831-3475  
 Xochi\_Garcia@yakama.com

**Community Cultural Coordinator**  
 Atwice Kamiakun  
 509-865-5121 ext. 7605  
 Atwice\_Kamiakun@yakama.com

**Youth Engagement Specialist**  
 Jordan Meninick  
 509-865-5121 Ext 7609

**Social Marketing Communication Specialist**  
 Rachel Gregg  
 509-865-5121 Ext 7609  
 Rachel\_Gregg@yakama.com

**Project Director**  
 Andrea French  
 509-865-5121 Ext 7609  
 Andrea\_French@yakama.com



**System of Care**

**Wraparound Supports**



**Áwtñi Shixwitpamá**  
**(Behavioral Health)**  
**Tel: 509-865-5121 x 7613**  
**(SOC Direct Services Office)**

## What is Wraparound?

**Wraparound** is a way to help families by making plans that focus on their strengths and needs. Families create **personalized plans** that cover everything they need help with and what they're good at.

They choose a team of people, like family members, teachers, or others they trust, to help them make the plan work. Also, they get support from friends and the community by using resources available around them. This teamwork and community help are really important for the plan to succeed and make life better for the family.

## **What to expect from the Team Process:**

- Discovery of Strengths and Needs
- Identification of Supports
- Individualized Plan for the youth and family, prioritized by the youth and family
- Supported Transition from formal wraparound process to reliance on natural supports

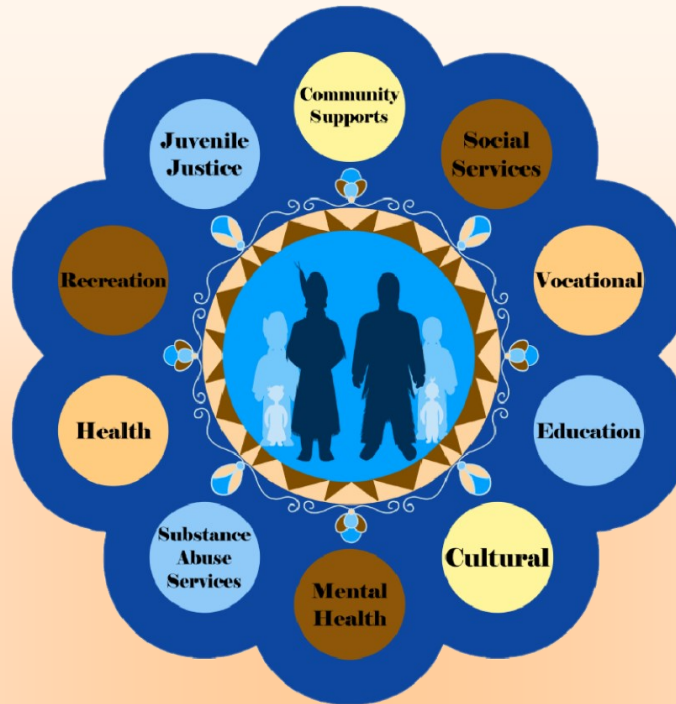

## System of Care Services:

- Youth and Family Supports
  - Care Coordination
  - Skill Building
- Family & Youth Peer Support
  - Parenting Programs
  - Cultural Supports

## Eligibility Requirements:

- ◆ American Indian or Alaska Native
- ◆ Ages—Birth to 21 Years
- ◆ Experiencing Serious Emotional or Behavioral Challenges
- ◆ In need of/or receiving services from more than one system (Child Welfare, Education, Justice Services, Mental Health, Health, Recreational, Etc)
- ◆ In out-of-home placement (OOH), returning from OOH placement or at-risk of OOH placement
- ◆ In need of youth and family skills training and therapeutic interventions
- ◆ Youth & Family are aware of & agree to receive Wraparound Supports or Referrals
- ◆ Living on/near the Yakama Nation Reservation

To make a referral please fill out information in the link below or use this **QR Code** →

## **Online Referral Link:**

<https://forms.gle/it4fQWZ9JAsMUQqc8>

